VISIT…

LANZAROTE Caliente.COM

【バイエル100番程度】

天空(てんくう)の城(しろ)ラピュタ

Piano Arranged by Youshi Matsuyama

Moderately (壮大に) ♩ = ca 100

久石 譲 作曲

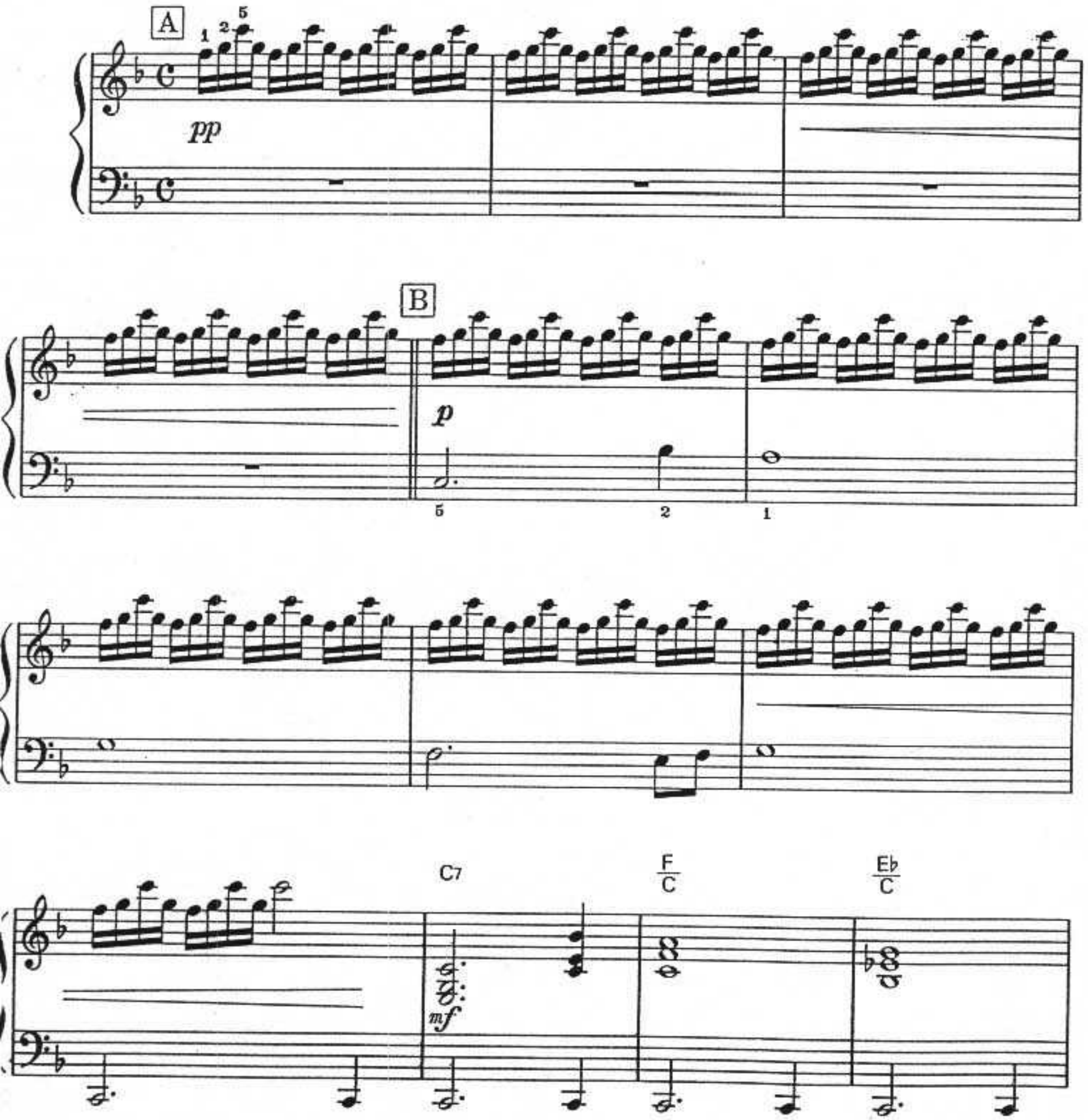

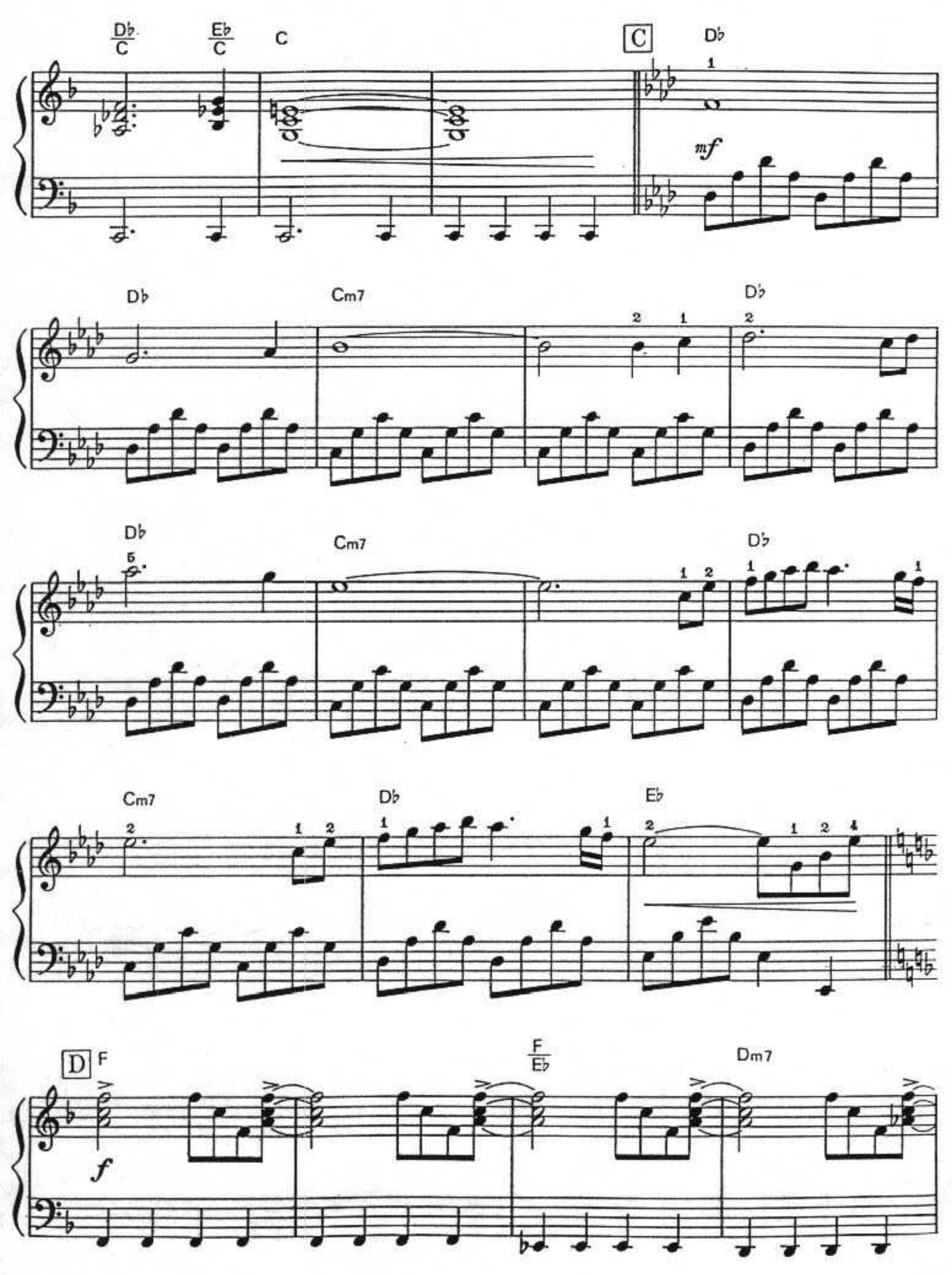
D♭/C
E♭/C
C
C
D♭
mf
D♭
Cm7
D♭
D♭
Cm7
D♭
Cm7
D♭
E♭
D
F
f
F/E♭
Dm7

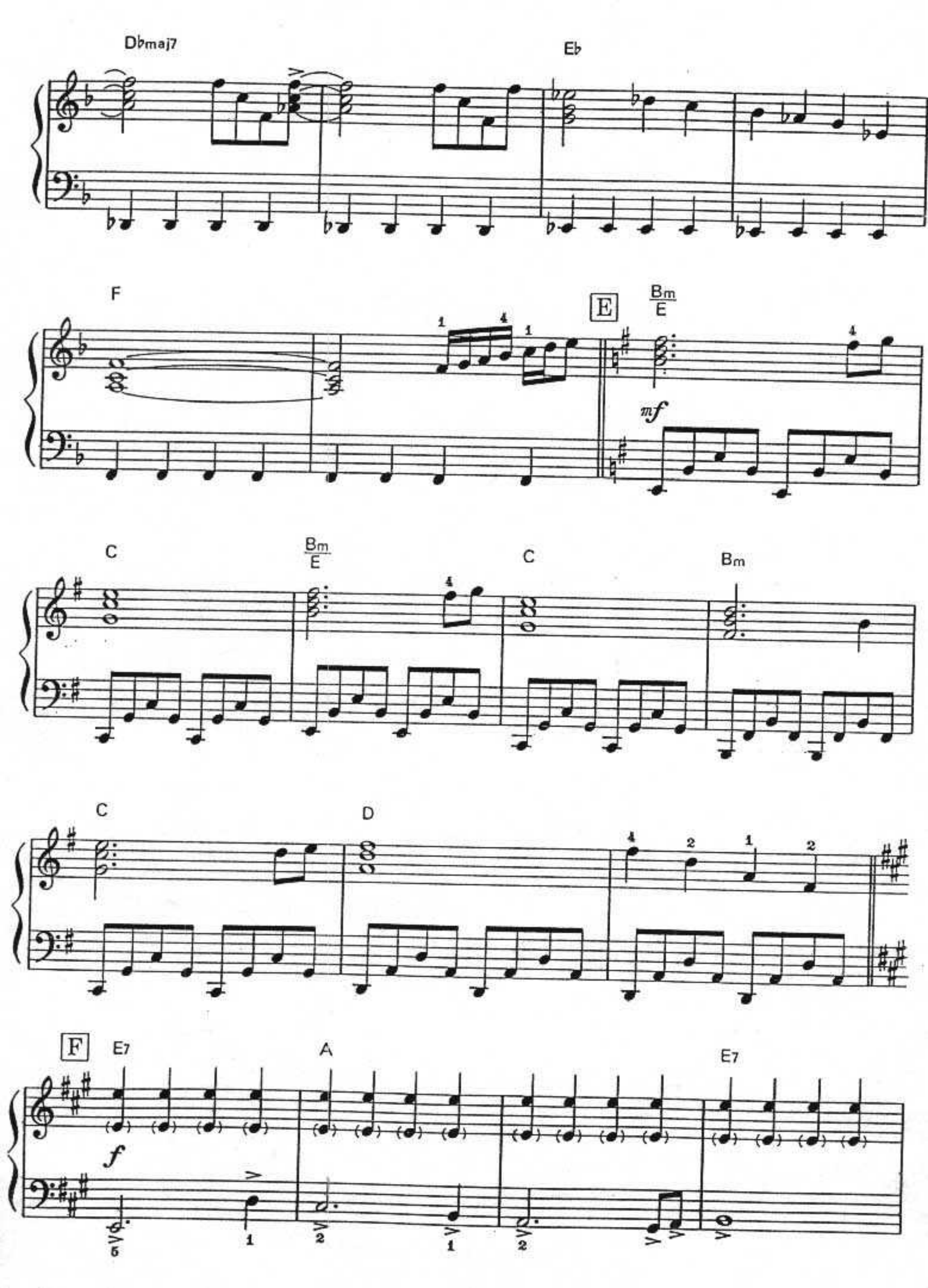
Dbmaj7
Eb
F
E
Bm/E
mf
C
Bm/E
C
Bm
C
D
F
E7
A
E7
f

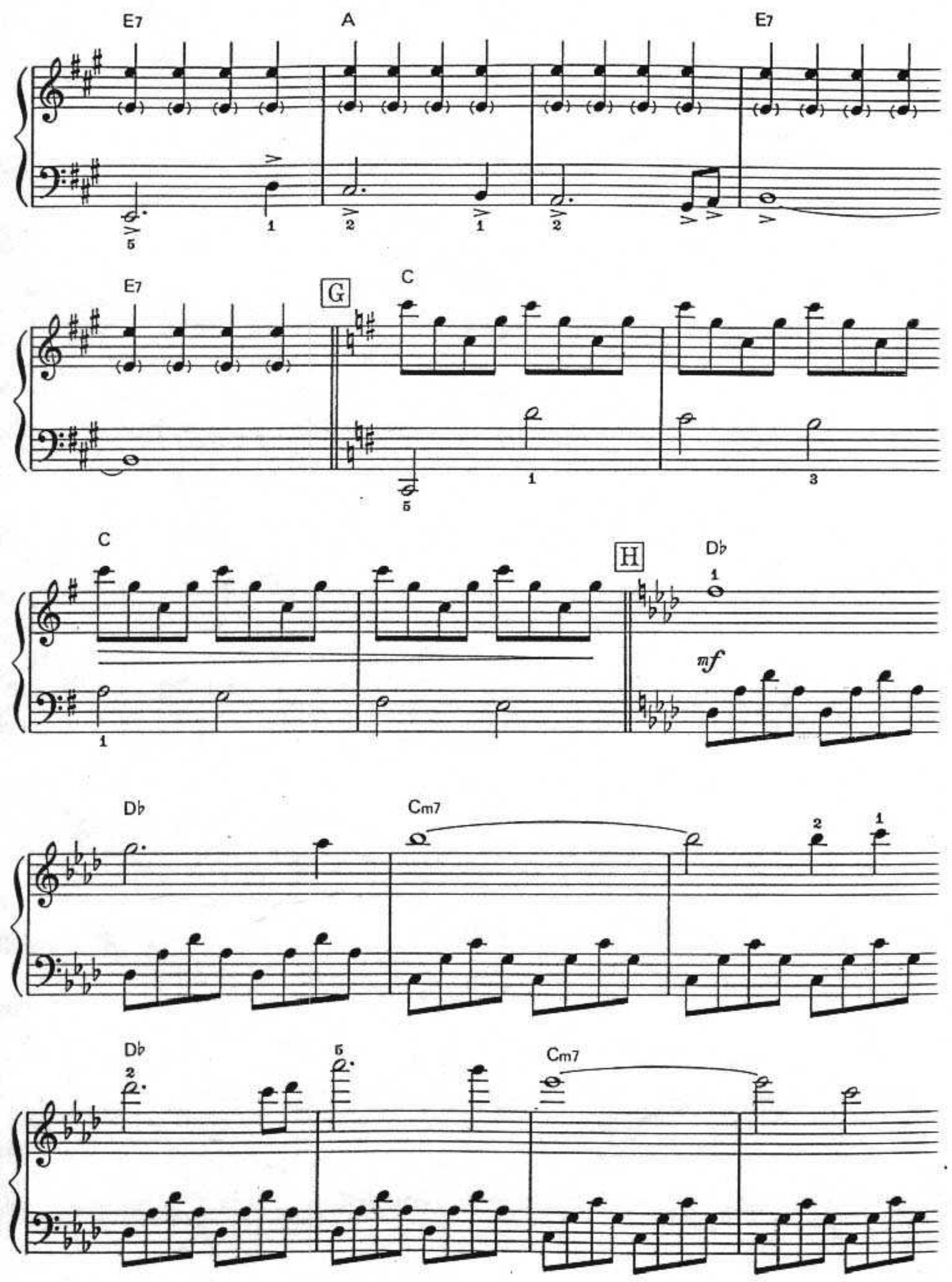
E7
A
E7
E7
G
C
C
H
D♭
mf
D♭
Cm7
D♭
Cm7

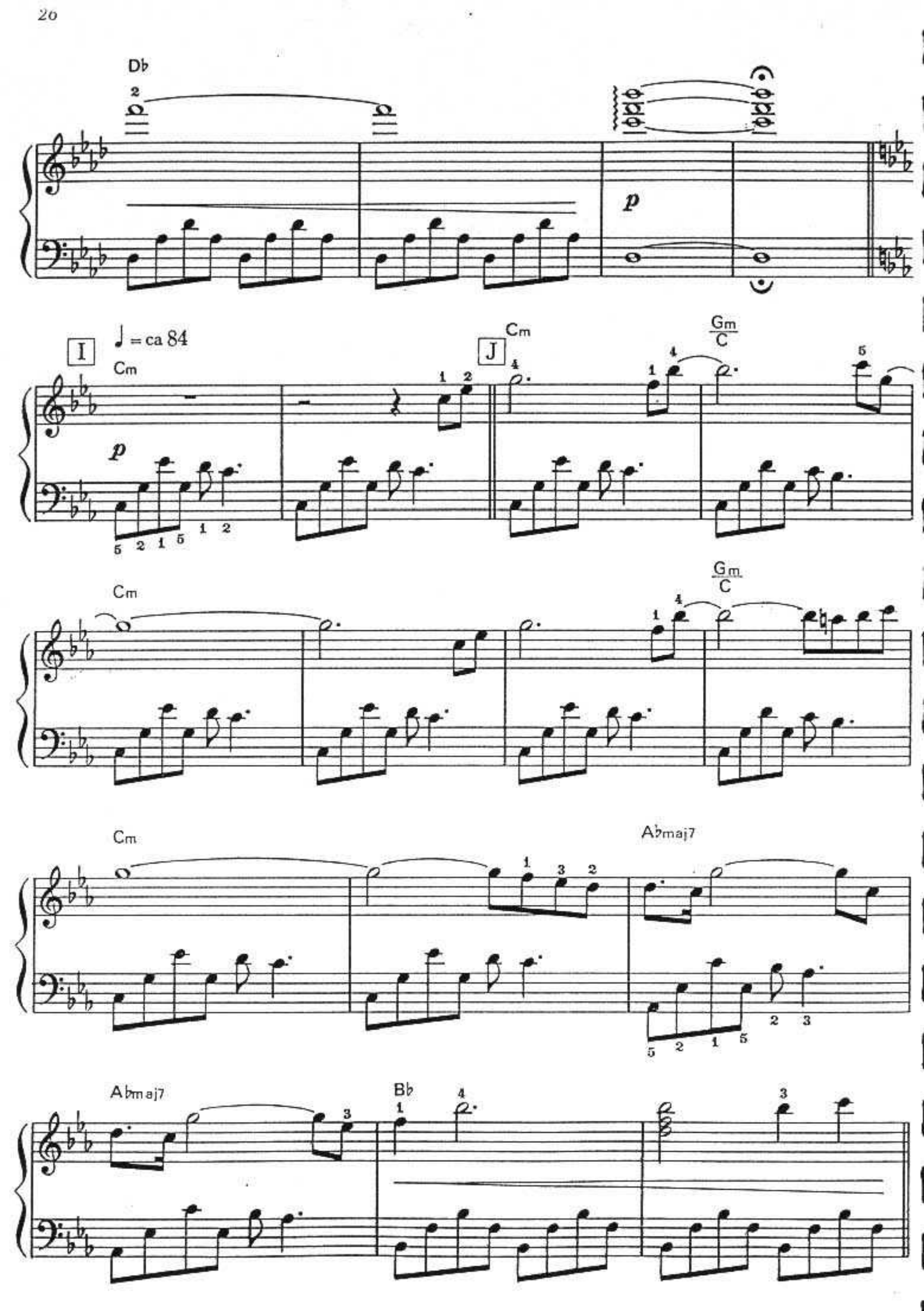
Db
p
I
♩ = ca 84
Cm
J
Cm
Gm/C
Cm
Gm/C
Cm
Ab maj7
Ab maj7
Bb

K

Cm9 Ab

f

Ab Cm9

Ab Eb/G

Db C7sus4 C Fm G

mp

Cm Db Bb/D Bb C7-9/E C7 Fm9